The University of Texas at Austin
Environmental Health & Safety

Critical Issues Flowchart

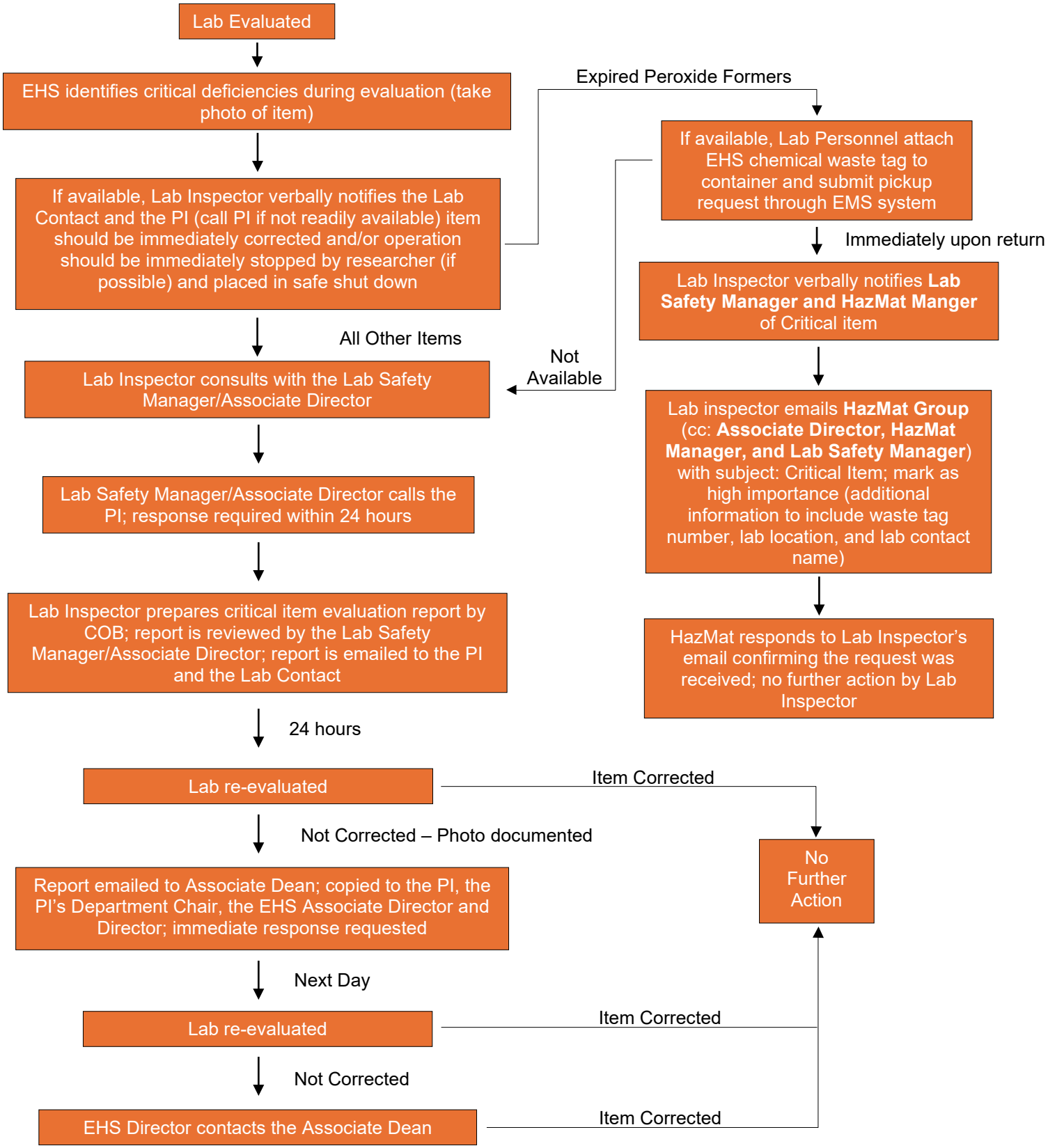

Revised 1/2026
Reviewed 1/2026